

# Intelligent Last Mile Delivery Solution

 SuiteFleet



# SuiteFleet

SuiteFleet is a top tier solution that helps companies plan and Manage their Delivery operations with absolute ease and maximum efficiency.

It is a one stop shop for all your delivery operations Needs!

 SuiteFleet



# Delivered 3,000,000+ Orders only in The UAE



L'ORÉAL



باث & بودي وركس  
Bath & Body Works®

MITCHELL  
BRANDS

DIOR

BURBERRY



NESPRESSO®



# The Leading Delivery Management Platform in the ME

350

Active Merchants  
using SuiteFleet

37,000

Active customers  
benefiting from  
SuiteFleet

Total Orders Delivered

**3,000,000+**

Number of orders since  
Jul '21 till Jun '22

Delivery Types

Same day Delivery and Next Day Delivery



B2B  
commerce



C2B  
commerce



C2C  
commerce



G2B  
commerce



B2C  
commerce

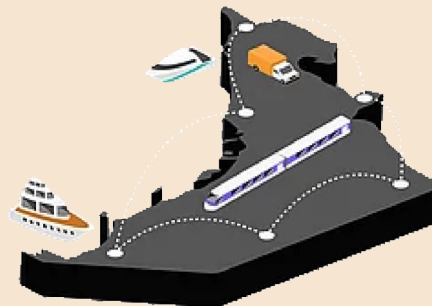

# Customize Vehicles and Delivery Constraints



Agricultural Truck



Box/Straight Truck



Car Carrier



Catering Truck



Cement Mixer



Delivery Van



Dump Truck



Flatbed Truck



Refrigerated Truck



Stake Body Truck



Step Van



Tank Truck



Tow Truck



Truck Tractor

Unlimited Vehicles Types

# Double-Way integration with your favorite Solution



ORACLE®

ORACLE®  
NETSUITE

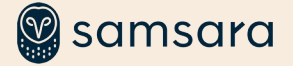

EPICOR®

odoo



Honeywell



# Who can use SuiteFleet?



**Retail**



**Delivery Services**



**Food & Beverages**



**Wholesale Distribution**



**Fashion**



**E-Commerce**



# Optimizing Operation and dispatching for largest Delivery Company in UAE

**Location:** UAE

**Industry** Logistics/Transportation

**Monthly Orders:** 100K Orders

## Scope

Planning and dispatching Solution works in harmony inside NetSuite for delivers and collections, multiple warehouses and production sites, or numerous distribution operations.

- Route Planner
- Mobile App for Drivers/warehouse
- Address Validation
- Hub Returns Manager
- NetSuite Integration
- Asset Management

**Employees:** 50 - 100

**Applications Replaced:** Spreadsheets

**Solution:** Fleet Management





# SOLUTION CAPABILITIES



# Optimizing Operation and Dispatching

## ORDERS MANAGEMENT

Powerful mass upload for orders through APIs from ERP

## PLANNING AND DISPATCHING

Automatic Assignment of Drivers

## GPS AND LIVE TRACKING

Live Monitoring of Drivers and consignments



# Orders Management

- Powerful mass upload for orders through APIs from ERP
- Orders Dashboard to Monitor Status of orders with 100% customizable view to serve all purposes
- Mass Import/Export orders
- Inline Edit
- Bulk/Mass Edit
- Advanced Search and Filter technology for super quick views.

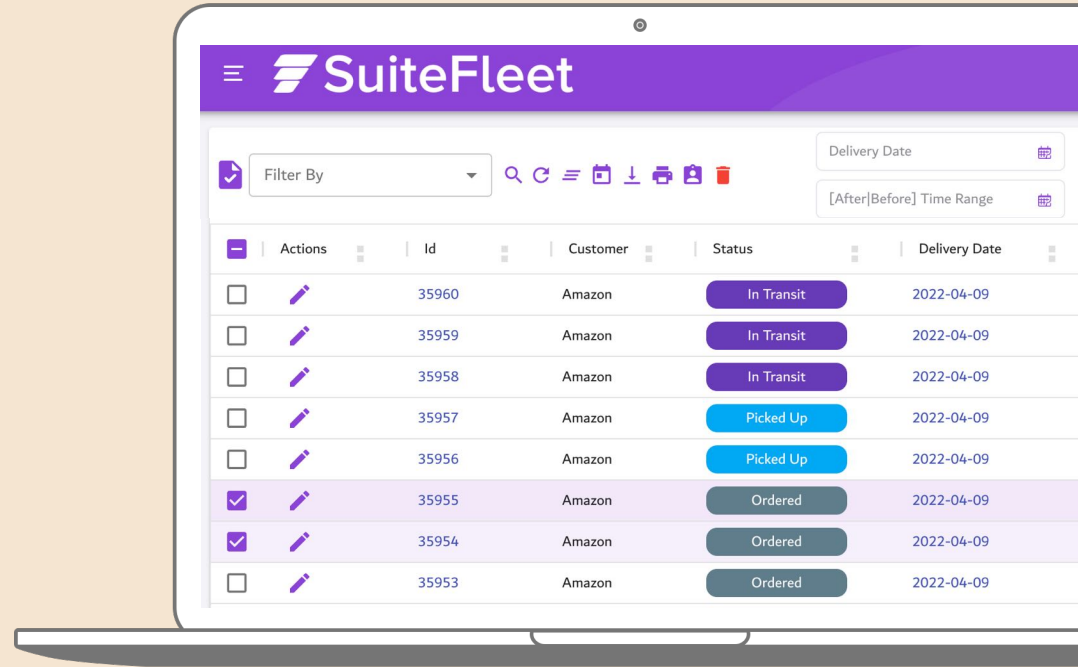

# Smart Planning & Dispatching

- Automatic Assignment of Drivers on orders to achieve optimum utilization
- Shifts Management and assignment
- Geofence assignments and territorial based planning
- Planning Criteria setting ( Capacity Weight , Volume, no of orders and no of stops)
- Optimize for Service Level achievements (on time and success rate)
- Historical Data of previous planning patches

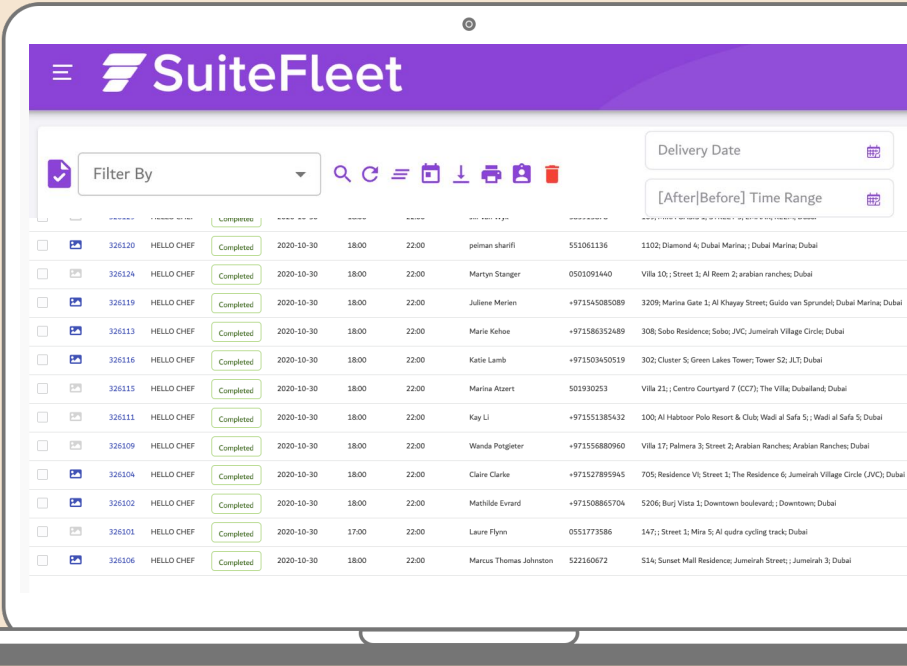

The screenshot displays the SuiteFleet interface with a purple header. Below the header is a navigation bar with a 'Filter By' dropdown and various icons. A 'Delivery Date' and '[After][Before] Time Range' filter are also visible. The main content is a table of completed orders.

Order ID	Order Name	Status	Date	Time	Driver	Phone	Address
326120	HELLO CHEF	Completed	2020-10-30	18:00	peiman sharifi	551061136	1102; Diamond 4; Dubai Marina; ; Dubai Marina; Dubai
326124	HELLO CHEF	Completed	2020-10-30	18:00	Martyn Stanger	0501091440	Villa 10; ; Street 1; Al Reem 2; arabian ranches; Dubai
326119	HELLO CHEF	Completed	2020-10-30	18:00	Julene Marlen	+971545085089	3209; Marina Gate 1; Al Kheyay Street; Guido van Sprundel; Dubai Marina; Dubai
326113	HELLO CHEF	Completed	2020-10-30	18:00	Marie Kohoe	+971586352489	308; Sobo Residence; Sobo; JVC; Jumeirah Village Circle; Dubai
326116	HELLO CHEF	Completed	2020-10-30	18:00	Katie Lamb	+971503450519	302; Cluster 5; Green Lakes Tower; Tower 52; ; JLT; Dubai
326115	HELLO CHEF	Completed	2020-10-30	18:00	Marina Alzaat	501930253	Villa 21; ; Centro Courtyard 7 (CC7); The Villa; Dubailand; Dubai
326111	HELLO CHEF	Completed	2020-10-30	18:00	Kay Li	+971551385432	100; Al Habtoor Polo Resort & Club; Wadi al Safa 5; ; Wadi al Safa 5; Dubai
326109	HELLO CHEF	Completed	2020-10-30	18:00	Wanda Pongtjer	+971556880960	Villa 17; Palmira 3; Street 2; Arabian Ranches; Arabian Ranches; Dubai
326104	HELLO CHEF	Completed	2020-10-30	18:00	Claire Clarke	+971527899945	705; Residence V5; Street 1; The Residence 6; Jumeirah Village Circle (JVC); Dubai
326102	HELLO CHEF	Completed	2020-10-30	18:00	Mathilde Evrard	+971508865704	5206; Burj Vista 1; Downtown boulevard; ; Downtown; Dubai
326101	HELLO CHEF	Completed	2020-10-30	17:00	Laure Flynn	0551773586	147; ; Street 1; Mira 5; Al quadra cycling track; Dubai
326106	HELLO CHEF	Completed	2020-10-30	18:00	Marcus Thomas Johnston	5221400672	514; Sunset Mall Residence; Jumeirah Street; ; Jumeirah 3; Dubai

# Smart Planning & Dispatching

- Automatic Assignment of Drivers on orders to achieve optimum utilization
- Shifts Management and assignment
- Geofence assignments and territorial based planning
- Planning Criteria setting ( Capacity Weight , Volume, no of orders and no of stops)
- Optimize for Service Level achievements (on time and success rate)
- Historical Data of previous planning patches

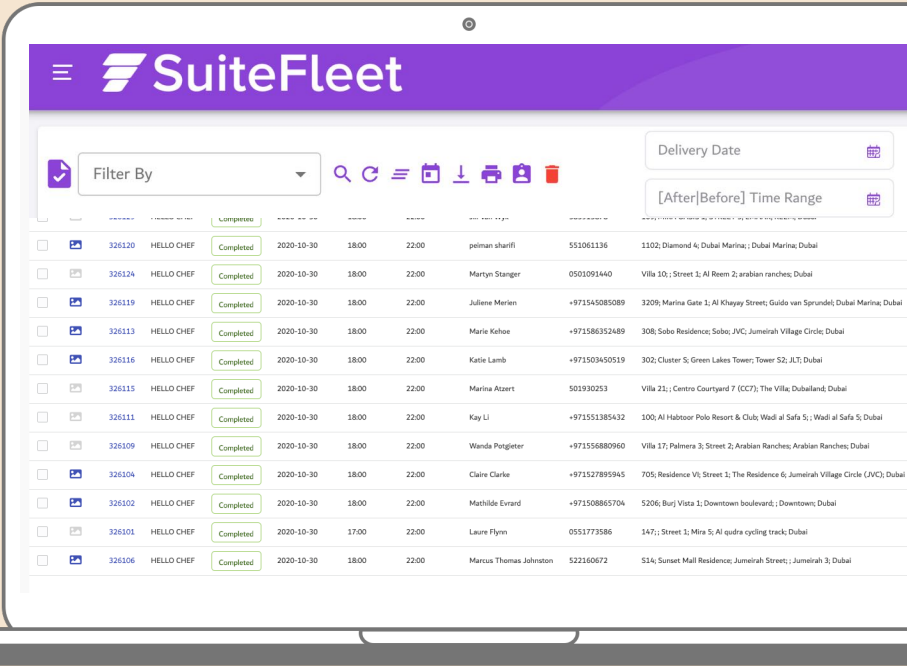

The screenshot displays the SuiteFleet interface with a purple header. Below the header, there are search and filter options, including a 'Filter By' dropdown and a 'Delivery Date' field. The main content is a table of order records, each with a checkbox, an order ID, name, status, date, time, driver name, phone number, and address.

	Order ID	Name	Status	Date	Time	Driver	Phone	Address
<input type="checkbox"/>	326120	HELLO CHEF	Completed	2020-10-30	18:00	peiman sharifi	551061136	1102; Diamond 4; Dubai Marina; ; Dubai Marina; Dubai
<input type="checkbox"/>	326124	HELLO CHEF	Completed	2020-10-30	18:00	Martyn Stanger	0501091440	Villa 10; ; Street 1; Al Reem 2; arabian ranches; Dubai
<input type="checkbox"/>	326119	HELLO CHEF	Completed	2020-10-30	18:00	Julene Marlen	+971545085089	3209; Marina Gate 1; Al Kheyay Street; Guido van Sprundel; Dubai Marina; Dubai
<input type="checkbox"/>	326113	HELLO CHEF	Completed	2020-10-30	18:00	Marie Kohoe	+971586352489	308; Sobo Residence; Sobo; JVC; Jumeirah Village Circle; Dubai
<input type="checkbox"/>	326116	HELLO CHEF	Completed	2020-10-30	18:00	Katie Lamb	+971503450519	302; Cluster 5; Green Lakes Tower; Tower 52; JLT; Dubai
<input type="checkbox"/>	326115	HELLO CHEF	Completed	2020-10-30	18:00	Marina Alzaat	501930253	Villa 21; ; Centro Courtyard 7 (CC7); The Villa; Dubailand; Dubai
<input type="checkbox"/>	326111	HELLO CHEF	Completed	2020-10-30	18:00	Kay Li	+971551385432	100; Al Habtoor Polo Resort & Club; Wadi al Safa 5; ; Wadi al Safa 5; Dubai
<input type="checkbox"/>	326109	HELLO CHEF	Completed	2020-10-30	18:00	Wanda Pongtjer	+971556880960	Villa 17; Palmira 3; Street 2; Arabian Ranches; Arabian Ranches; Dubai
<input type="checkbox"/>	326104	HELLO CHEF	Completed	2020-10-30	18:00	Claire Clarke	+971527899945	705; Residence V5; Street 1; The Residence 6; Jumeirah Village Circle (JVC); Dubai
<input type="checkbox"/>	326102	HELLO CHEF	Completed	2020-10-30	18:00	Mathilde Evrard	+971508865704	5206; Burj Vista 1; Downtown boulevard; ; Downtown; Dubai
<input type="checkbox"/>	326101	HELLO CHEF	Completed	2020-10-30	17:00	Laure Flynn	0551773586	147; ; Street 1; Mira 5; Al quadra cycling track; Dubai
<input type="checkbox"/>	326106	HELLO CHEF	Completed	2020-10-30	18:00	Marcus Thomas Johnston	5221400672	514; Sunset Mall Residence; Jumeirah Street; ; Jumeirah 3; Dubai

# GPS and Live tracking Dashboard

- Live Monitoring of Drivers and consignments
- Shifts Management and assignment
- Geofence assignments and territorial based planning
- Planning Criteria settings
  - Capacity Weight
  - Volume
  - No of orders
  - No of stops
- Optimize for Service Level achievements (on time and success rate)
- Historical Data of previous planning patches

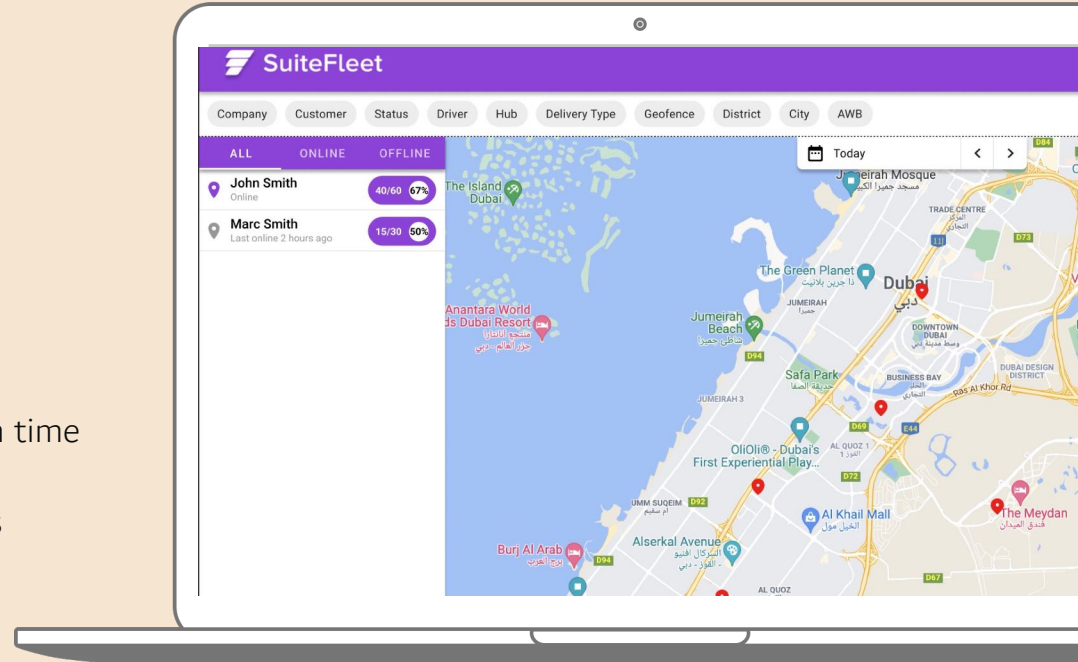

# Dashboards and Analytics.

- Overall completion of Deliveries in Shift
- On/Off time Deliveries
- Success rate of deliveries
- No of Drivers and orders in shift
- Daily , weekly and monthly reports for performance
- Cash on Delivery collection meter

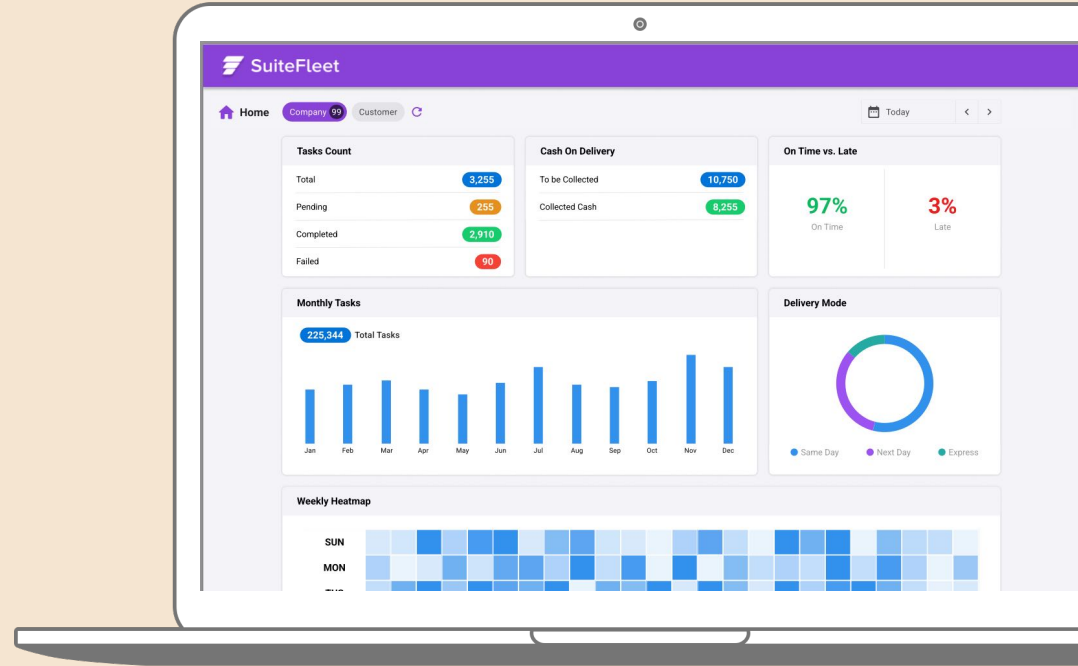



# Driver App & Warehouse App.

## Driver App

- Assign tasks to drivers
- Scanning function to Complete Actions
- Shows tasks types and locations
- Chat with and Call Customers
- Support Cash On Delivery Collection and monitoring
- Proof of Delivery

## Warehouse App

- Scan packages to Receive, ship and Sort
- Smart Sorting that supports hub transfer and area of operations in WH
- Automatic hub transfer sorting
- Returns management and visibility

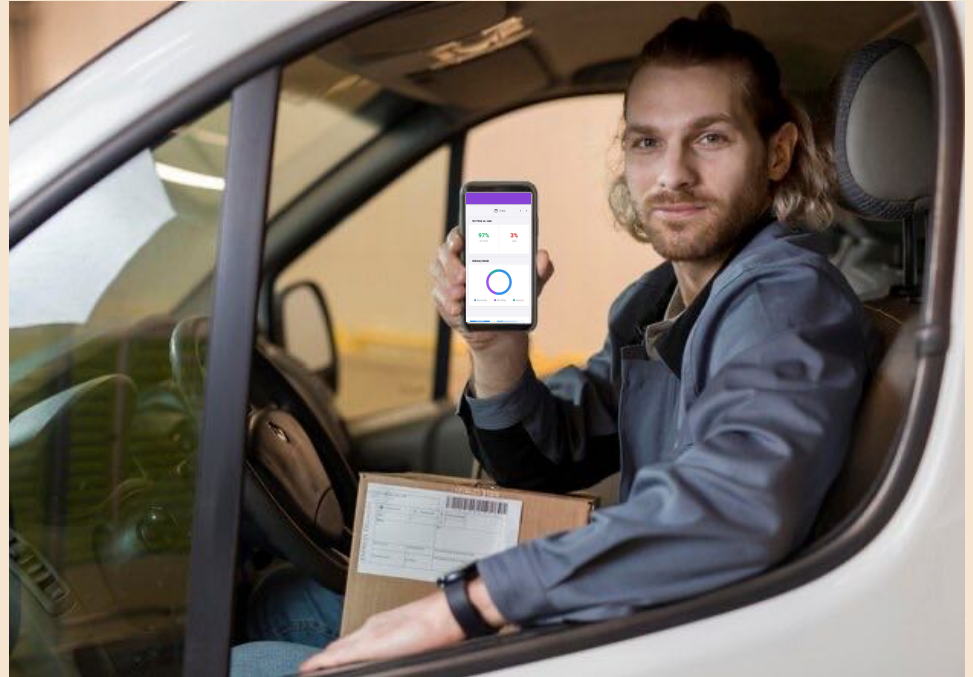

# ERP Integration

SuiteFleet can integrate through APIs with ERPs, CRMs or E-commerce platforms, yours or your customer's. Highly Compatible with Netsuite ERP and can collaborate amazingly well.

The type of data that is synced to NetSuite are not limited to:

- Customers data
- Merchants data
- Tasks and Orders
- Drivers
- Consignee data

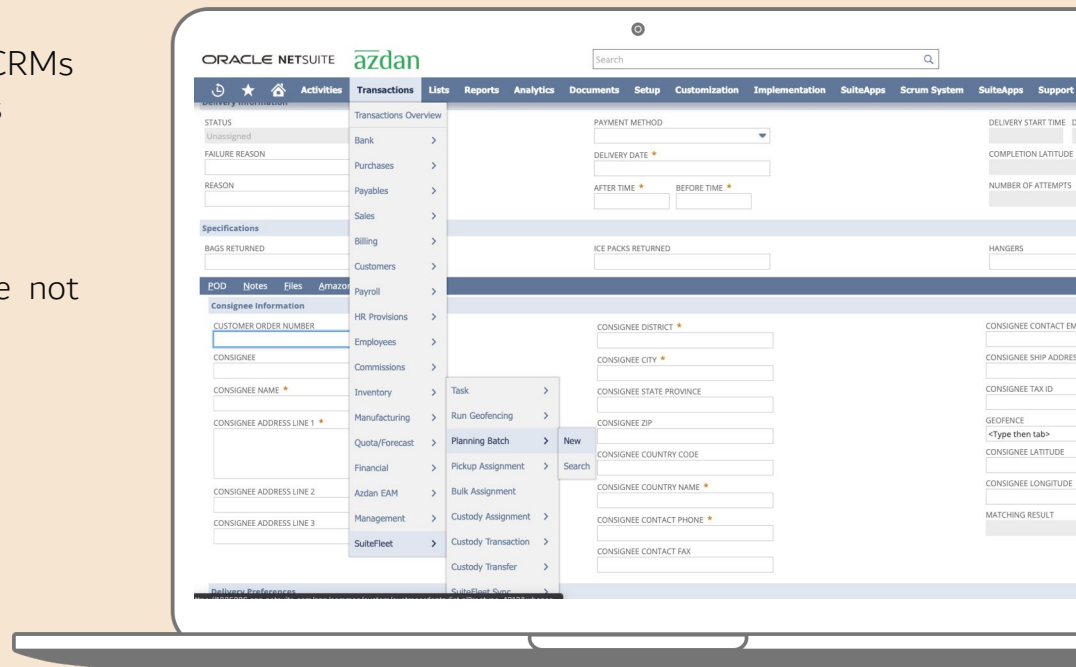

# Built in Capabilities

## LOGISTICS & BUSINESS CAPABILITIES



### Auto Planning

Assigning Order to drivers automatically



### Mobile

Driver, Warehouse and Management Mobile App



### COD Reconciliation

Collection and reconciliation of COD



### Distribution Hub Mgmt

Managing transactions between distribution hubs/cities



### Reporting

Create Complex reports



### GPS Tracking

Track live locations of deliveries



### Geofencing

Geofence management and auto detection

## TECHNICAL CAPABILITIES



### Integration

Cloud Data Integration easily



### Scalability

Can handle thousands of orders in matter of seconds



### User Experience

Simple and easy to use Interface



### SaaS

You just internet connection.



### Process Automation

Ability to automate different business functions



### Analytics

Built-in Business Intelligence



### Customization

Easily customize Forms and reports.

Thank You

 SuiteFleet

